

An aerial photograph of a large, calm lake, likely Koshong Lake in Wisconsin. A long, dark bridge spans the width of the lake in the lower half of the image. The shoreline is lined with dense green trees and some residential buildings. The sky is a clear, pale blue. The text is overlaid on a semi-transparent white rectangular box in the center of the image.

Wisconsin Crop Management Conference

Wisconsin Nutrient Management and the NRCS 590 NM Standard

DATCP

NRCS

What is NM?

Definition

- Managing the amount (rate), source, placement (method of application), and timing of plant nutrients and soil amendments.

Purposes

- To budget, supply, and conserve nutrients for plant production.
- To minimize the risk of agricultural nonpoint source pollution of surface and groundwater resources.
- To properly utilize manure or organic by-products as a plant nutrient source.
- To reduce odors and reactive nitrogen emissions (ammonia, inorganic oxidized forms, and organic compounds).
- To maintain or improve the physical, chemical, and biological condition of the soil.

2005 NRCS 590 NM Standard

- Includes 6 solely Agronomic based provisions
 - Ex. Available nitrogen from all sources shall not exceed the annual N requirement of...crops consistent with UWEX Publication A2809
- Includes ~30 Water Quality based provisions
 - Ex. First and second-year legume credits shall be applied
 - Ex. Do not apply nutrients in the winter within the *Surface Water Quality Management Area (SWQMA)*
 - 300 ft. from streams, 1,000 ft. from lakes and ponds

590 Standard Revision Team Members

Joe Bragger, Bragger Family Dairy, UW
Discovery Farms

John Koepke, Koepke Farms, UW
Discovery Farms

Kevin Masarik, Groundwater Education
Specialist, UW – Steven's Point

Laura Chern, Hydrogeologist, WDNR

Andrew Craig, Nutrient Management
Specialist, WDNR

Terrence Kelly, State Agronomist,
Wisconsin NRCS

Pat Murphy, State Resource
Conservationist, NRCS

Carrie Laboski, Associate Professor and
Soil Scientist, UW - Madison

Todd Schaumberg, CCA, Polenske
Agronomic Consulting

Nikki Wagner, CAFO NM Specialist,
Frontier-Servco FS

Sue Porter, Nutrient Management
Specialist, DATCP

Sara Walling, Nutrient Management
and Water Quality Section Chief, DATCP

Tony Smith, Resource Conservationist,
Manitowoc Soil & Water Conservation
Dept.

Matt Zoschke, County Conservationist,
Clarke County LCD

Proposed 590 Changes – Winter Spreading

Current:

- Prohibition on manure spreading
 - on steep slopes ($>12\%$)
 - w/in SWQMAs
(300 ft. from streams,
1,000 ft. from lakes and
ponds)
 - Locally identified areas
(ex. Sinkholes) in a
conservation plan

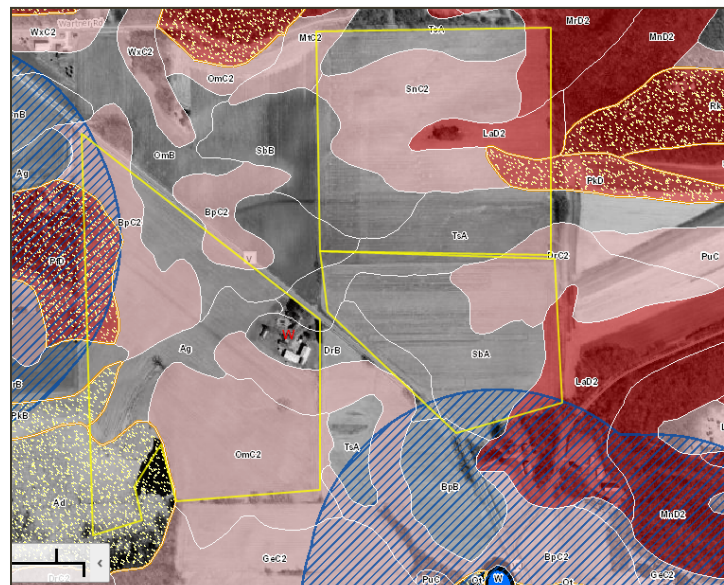

Proposed 590 Changes – Winter Spreading

New:

- Current prohibitions, plus
- Prohibition of liquid manure application in February and March on:
 - Soils with ___” (20 vs. 60) to Silurian dolomite (NE Karst)
 - Areas around wells replaced with **DNR Well Compensation Funds** for livestock manure contamination

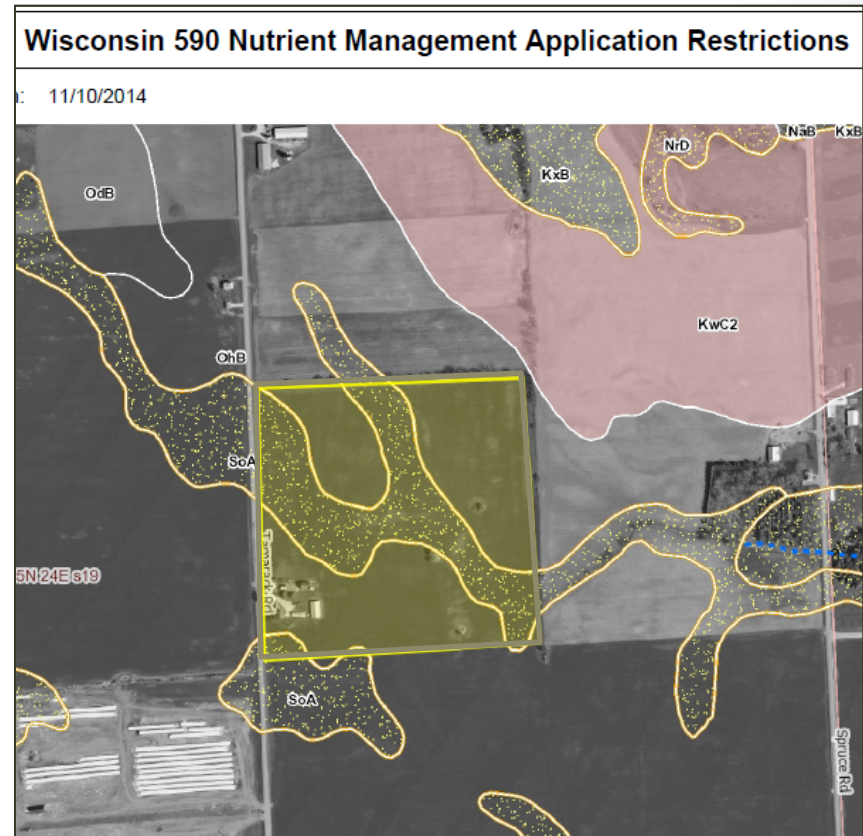

Proposed 590 Changes – Winter Spreading Plan

Current:

- Requires a winter spreading plan that identifies:
 - Areas of fields that don't have a winter restriction
 - ID Fields with low slope and erosion, high roughness, farthest from surface waters

New:

- Plan ahead to reduce risk of manure land applied in the winter (min. 30 days of manure for all livestock farms)
- ID and rank fields for winter applications based on risk ranking. Install mitigation practices. Spread on lowest risk field available
- Keep spreading logs
- Identify stacking sites

Proposed 590 Changes – Conduits to Groundwater

Current Restrictions: When spreading Nutrients Within 200ft Upslope of Conduits:

- Incorporate manure within 72 hours (i.e. no winter applications)

Clarified Definition of “incorporation”

- **All Seasons**
 - **Pasturing** is allowed near wells, in SWQMA, and **on all slopes** in winter
- **Spring, Summer, Fall**
 - Allows surface applications on no-till, with rate limits to reduce risk
 - Allows surface applications on growing crops



Proposed 590 Changes – Conduits to Groundwater

Nutrient Application Prohibitions

- **Proposed Restriction:** areas “designated by the local Land Conservation Committee as contributing nutrients to direct conduits to groundwater or surface water as a result of runoff”
- **Restriction Maps:** Land Conservation Committee “approved areas” added to GIS layer to support development of restriction maps



Proposed 590 Changes – Fall Nitrogen Restrictions

Current:

- No fall commercial N on N restricted soil types
 - *W* - Shallow to water (12")
 - *R* - Shallow to bedrock (20")
 - *P* - Highly Permeable (sands)
 - w/in 1,000 ft. of municipal wells
- Split or delay applications
- Use N inhibitors

New:

- No fall commercial N on:
 - N restricted soils
 - Areas w/in 1,000 ft. of a community well (to be mapped by DNR)
 - 5 ft. or less to bedrock (to be mapped by NRCS)
 - EXCEPTION where a blended fertilizer is needed to meet UWEX A2809 guidelines, limited to 30 lbs. N/ac

Proposed 590 Changes – Fall Nitrogen Restrictions

Current:

- When manure is applied to **W, R, or P soils:**
 - Limit applications in the fall based on soil temperatures (50° or Sept. 15) and crop type/uptake/nutrient need

New:

- More specific limits
- Mitigation practices for liquid manure applications
- **W soils:**
 - W soils can receive lesser of 120 lbs N, crop N rec, or legume N removal
- **R, P soils:**
 - Before Oct. 1st or >50° – 60 lbs N/acre
 - After Oct. 1st or <50° follow limits for W soils

Summary

- 590 Team comprised of experts in their field
- 590 Standard is likely to change to reflect comments by internal review group and public comment
- Draft available for public review in January/February

